ITER ORGANIZATION
CENTRAL TEAM ORGANIGRAMME

iter
china eu india japan korea russia usa
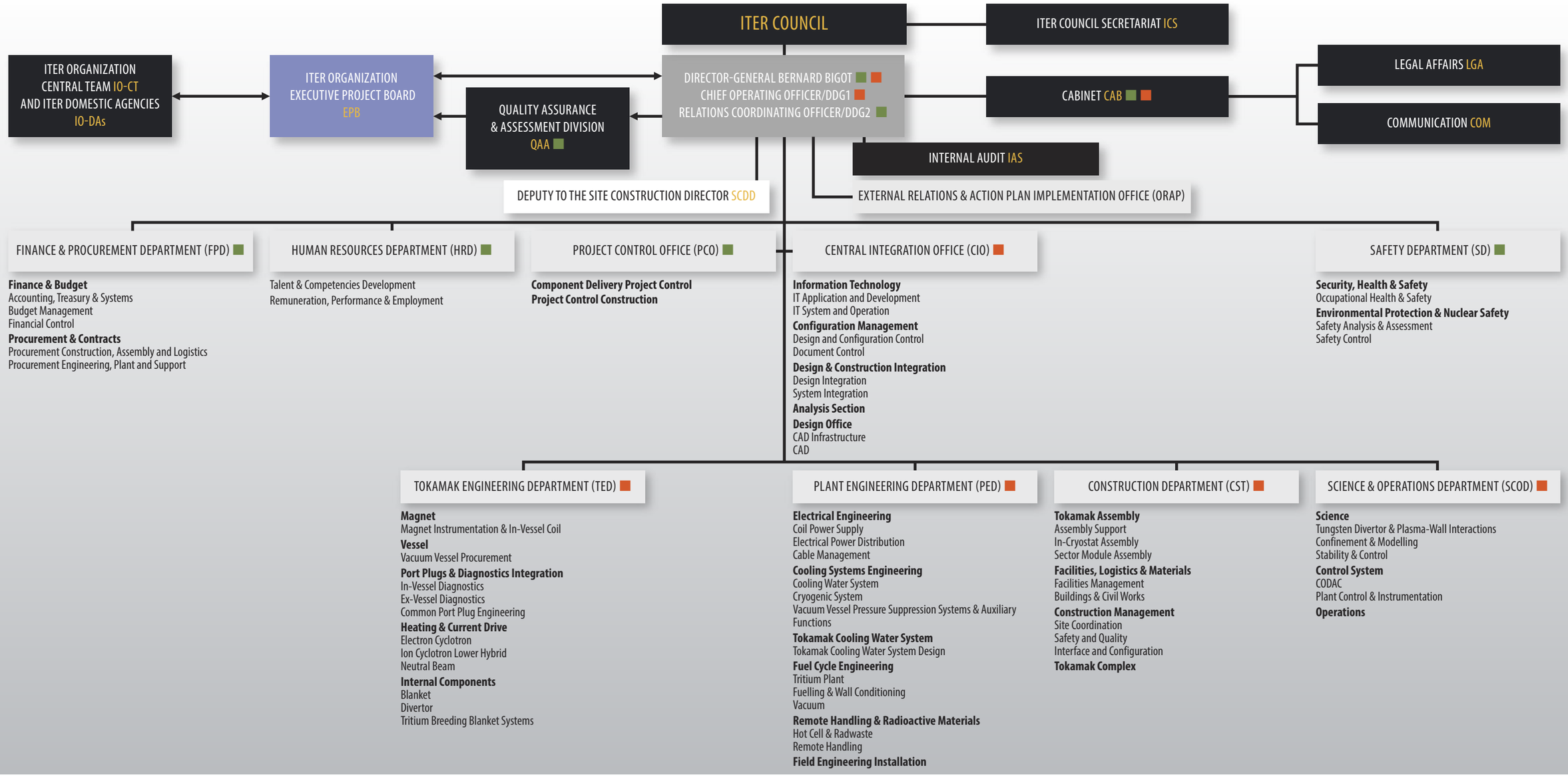
July 2018